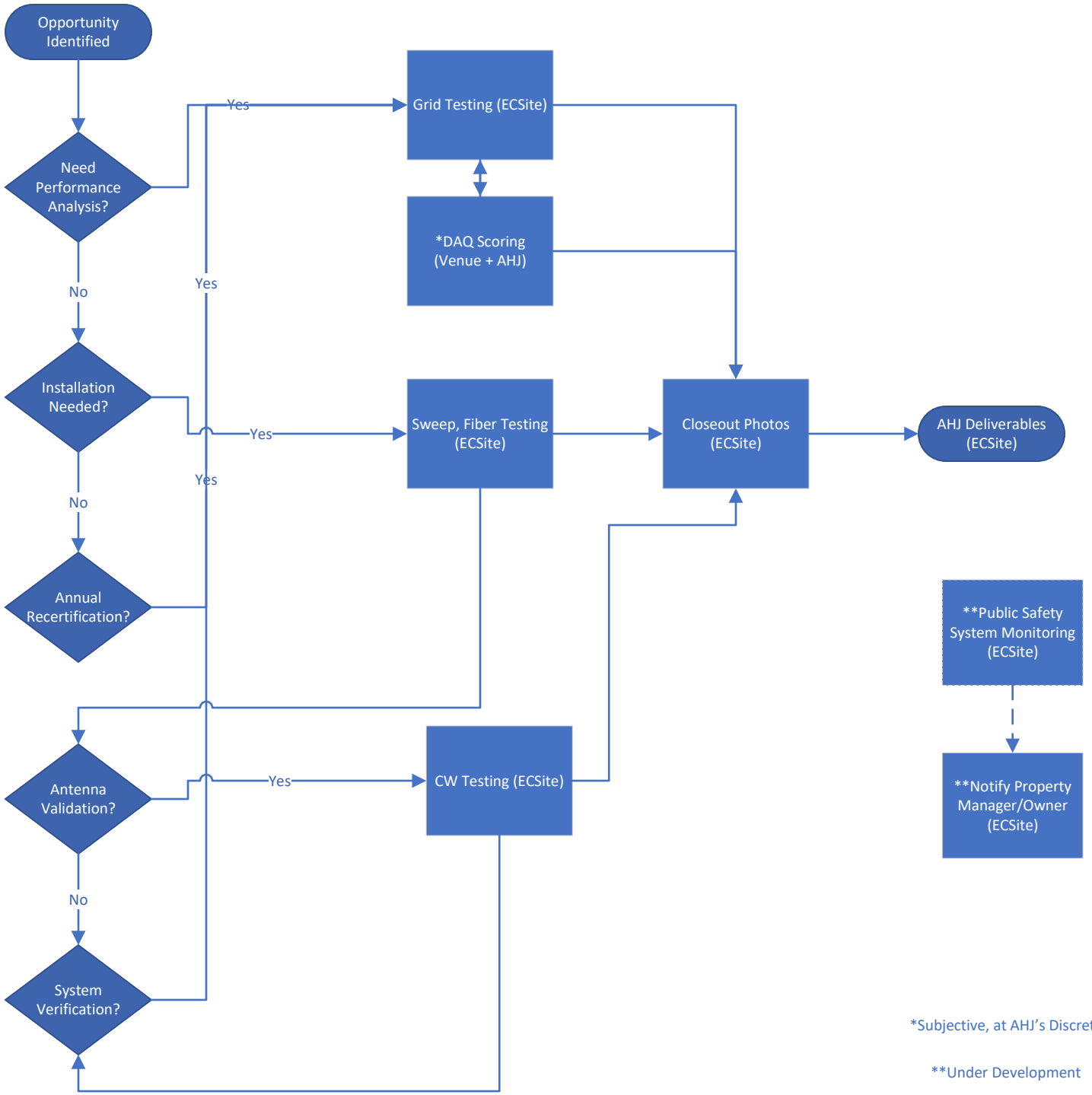

*Subjective, at AHJ's Discretion

**Under Development